

**PLAN SHOWING THE PROPOSED CONSTRUCTION OF RESIDENTIAL BUILDING IN  
PLOT NO. 29, S.NO. 847, 848/1,2, 849/3, NO. 86, PAKKAM VILLAGE, TIRUVELLORE  
TALUK OF CHENGAI- M.G.R. DISTRICT.**

For approval from mmpo,

*[Signature]*  
**COMMISSIONER  
Panchayat Union  
TIRUVALUR (AT) IKKADU**

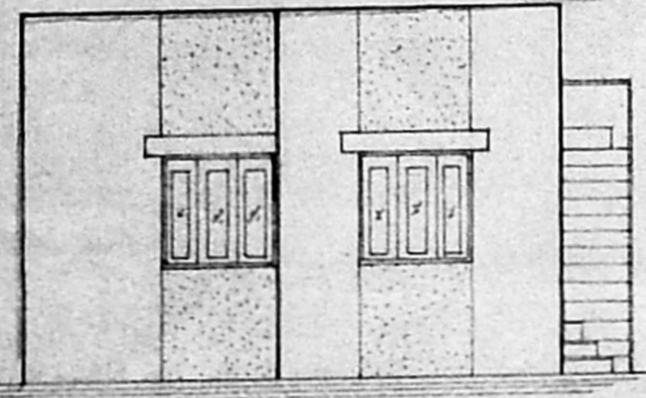

**ELEVATION**

**COMMISSIONER  
Panchayat Union  
TIRUVALUR (AT) IKKADU**

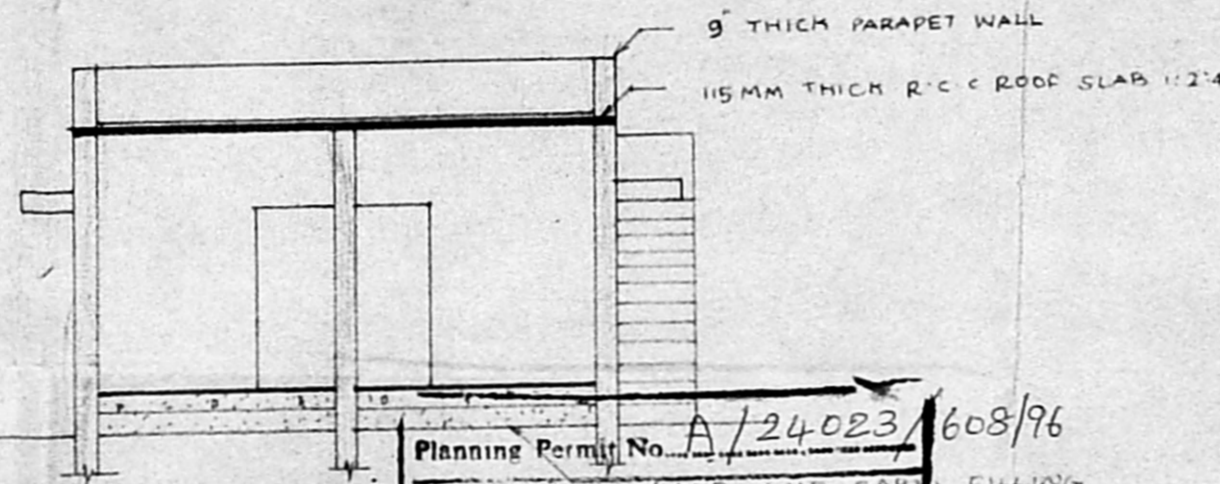

**SECTION**

Planning Permit No. **A/24023/608/96**  
SAND AND CEMENT FILLING

**APPROVED**  
SUBJECT TO THE CONDITIONS IN  
THIS OFFICE LETTER.  
No. **A2/26293/96** Date **11-12-96**  
*[Signature]*  
FOR MEMBER SECRETARY  
MADRAS METROPOLITAN  
DEVELOPMENT AUTHORITY  
MADRAS - 600 008.

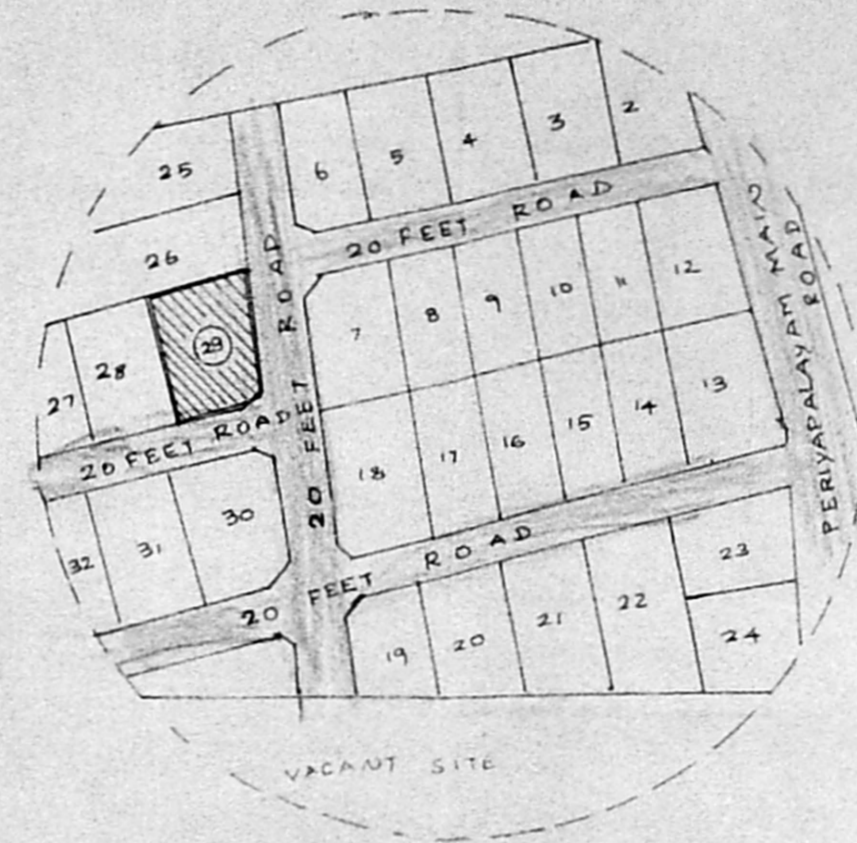

**KEY PLAN**

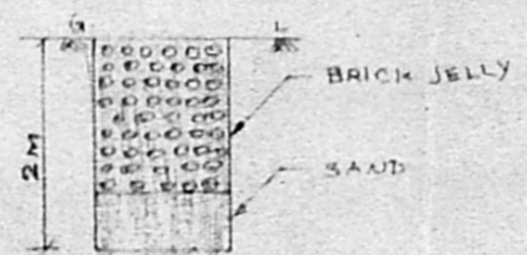

**PERCULATION PIT  
DETAILS**

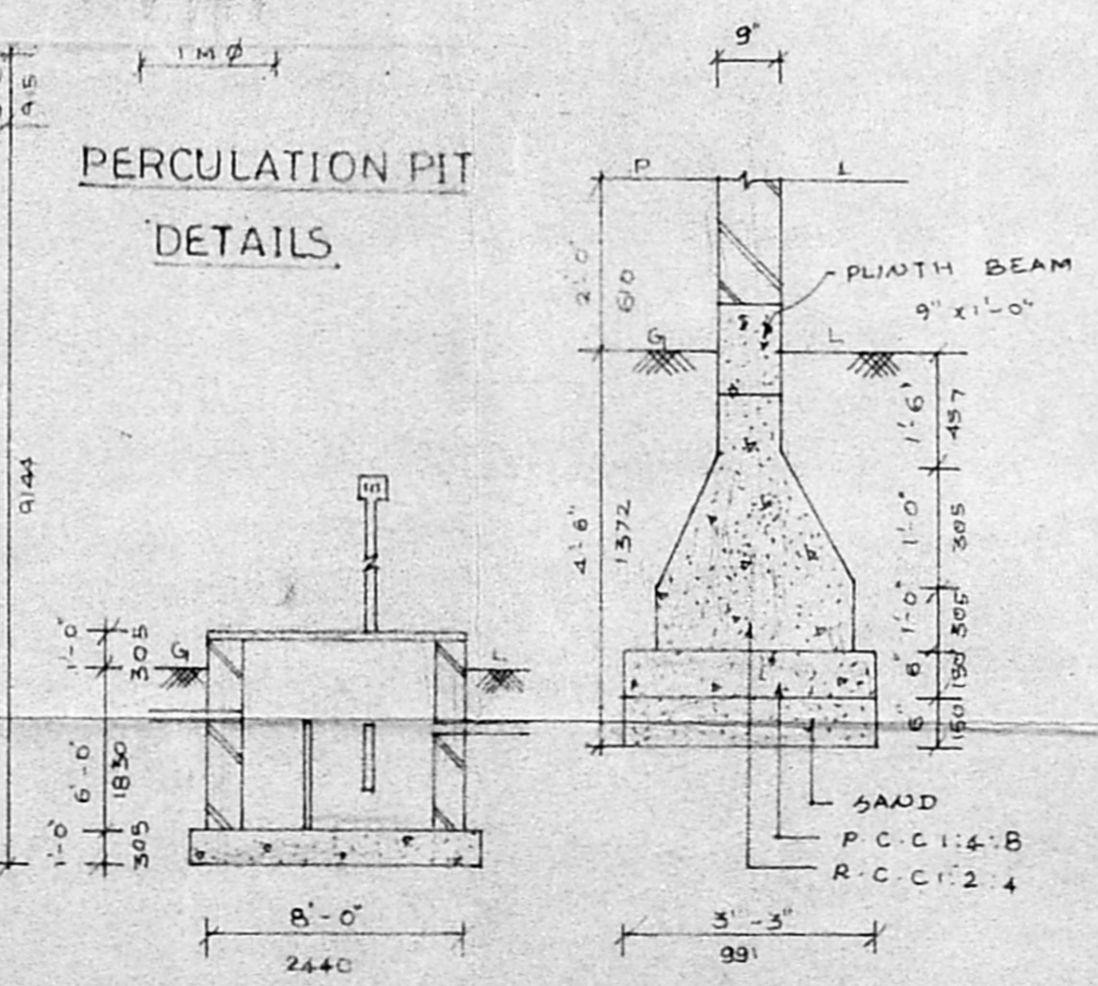

**DETAILS OF WELL SEPTIC TANK AND COLUMN**

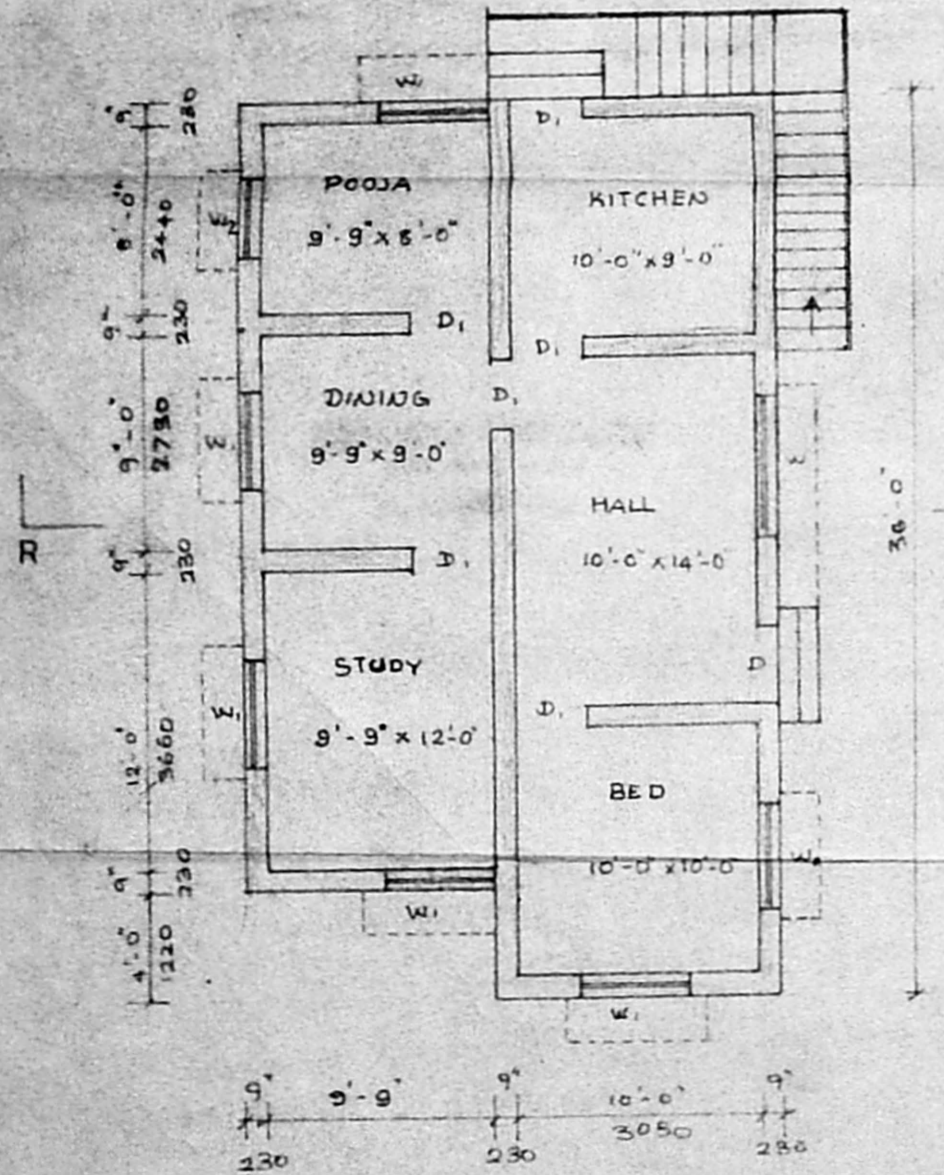

**PLAN**

**SITE PLAN SCALE 1:16**

**SPECIFICATION**

- FOUNDATION: C.C. 1:4:8 OVER 6" SAND FILLING
- BRICK IN SUPERSTRUCTURE: USING M315 CLASS
- CHAMBER BURST BRICK IN CM 1:3
- PLASTERING: 12MM THICK IN CM 1:4 MIX
- FLOORING: C.C. 1:4:8 WITH TOP PLASTERED CM 1:4 OR MOSAIC TILES
- ROOFING: C.C. 1:2:4 115MM THICK ROOF SLAB
- WEATHERING COURSE: TWO COURSE OF FLAT TILES OF LAID OVER CM 1:3

**JOINERY'S**

- D - DOOR - 3'-3" x 7'-0" (991 x 2135)
- D1 - DOOR - 3'-0" x 7'-0" (915 x 2135)
- D2 - DOOR - 2'-6" x 6'-6" (762 x 1980)
- W - WINDOW - 4'-6" x 4'-6" (1372 x 1372)
- W1 - WINDOW - 4'-0" x 4'-6" (1220 x 1372)
- W2 - WINDOW - 3'-0" x 4'-0" (915 x 1220)
- V - VENTILATOR - 2'-6" x 1'-6" (762 x 457)

**AREA DETAILS**

- PLOT AREA - 2340 SFT (217.39 M<sup>2</sup>)
- PLINTH AREA - 750 SFT (70 M<sup>2</sup>)

**COLOUR INDEX**

- PROPOSED
- ROAD
- BOUNDARY

**PLANING PARAMETERS**

1. PLOT EXTENT - 2340 SFT (217.39 M<sup>2</sup>)
2. PLOT FRONTAGE - 60'-0" (18.30 M)
3. F.S.D - 0.21
4. HEIGHT - 10'-0" (3.05 M)
5. F.S.B - 5'-0" (1.52 M)
6. S.S.B - 10'-0" x 14'-0" (3.05 x 4.27)
7. R.S.B - 10'-0" (3.05 M)
8. CAR PARKING - NIL
9. COMPOUND WALL - 198 RFT (60390 M)
10. COVERAGE - 32%

**SCALE: 1"=8'-0"**

*[Signature]*  
**OWNER: A. ASEERYATHAM**

*[Signature]*  
**ER. S. KANDAVEL, D.C.E. (S.W.)**  
CONSULTING CIVIL ENGINEERING &  
LICENSED SURVEYOR  
THIRUNINRAVUR TOWN PANCHAYAT  
BRI RAGHAVENDRA CONSTRUCTIONS  
312/3 M.T.H. ROAD,  
THIRUNINRAVUR-602 024.

**LICENSED SURVEYOR**